

Registration Details:		
Category	Upto 15th January 2012	From 16th January 2012 & Spot registration
Resident / PG (Certificate from HOD to be enclosed)	Rs.1000	Rs.2000
Delegate	Rs.1500	Rs.2000

Registration form and DD in favour of “**Sri Ramachandra University- RTP- 2012**” payable at **Chennai**, to be sent to the Organizing Secretary.

Abstract for poster should be sent by E-Mail to srupathology@yahoo.com in MS word format (structured as Introduction/background, case details / material & methods, results, conclusion and not exceeding 250 words); Poster size 4 ft x 3 ft

Accommodation

Kindly confirm your bookings with respective hotels.

SRMC Annexe (Within campus)	044-45928521
Ashok Residency (0.5km)	044-66079244
Grand Residency (1.5km)	044-66420503
Hotel Ponnis (1.0km)	044-66423666

Hostel Accommodation available for Postgraduates only at nominal rates for early registrants on a priority basis, Contact **Dr. Susruthan : 98842 01943**

Address for correspondence:

Organizing Secretary
International Update in Renal & Transplant Pathology
Department of Pathology
Sri Ramachandra Medical College & RI
Sri Ramachandra University, Porur
Chennai - 600116
Phone No : 044-24765512-14 Ext 235; 236



International Update in Renal & Transplant Pathology

Under the aegis of the
Indian Society of Renal & Transplant Pathology

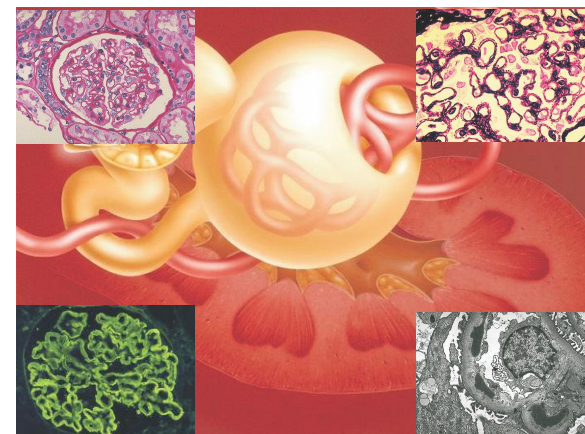

17th & 18th February, 2012

Venue : Harvard Auditorium

Department of Pathology
Sri Ramachandra Medical College and Research Institute
Sri Ramachandra University
Porur, Chennai - 600 116

Renal pathology is a distinct and specialized facet of pathology where disease mechanisms play a vital role in diagnostic assessment. In this CME, the eminent speakers will explore evolving concepts of selected disease entities and discuss the problems encountered in their diagnosis by way of interactive discussions. We hope that the delegates will be enriched by this academic exposure and benefit immensely from the knowledge and experience shared by these stalwarts in the arena of renal and transplant pathology.

Patron :
Shri. V.R. Venkataachalam

Organizing Chairperson
Dr. Sarah Kuruvilla
Prof & Head, Dept of Pathology

Organizing Secretary
Dr. J. Thanka

Joint Organizing Secretary
Dr. Shalinee Rao

Treasurer:
Dr. Leena Dennis Joseph
Cell: 9840273620

Organizing Team:
Dr. D. Prathiba
Dr. Vinod Kumar Panicker
Dr. Sandhya Sundaram
Dr. S. Rajendiran
Dr. Febe Renjitha Suman
Dr. S. Shanmuga Priya
Dr. C.N. Saishalini
Dr. M. Suresh
Dr. M. Susruthan
Dr. Lawrence D' Cruze
Dr. N. Priyathersini
Dr. R. Krishnamoorthy
Dr. C. Suneetha



PROGRAMME SCHEDULE

17th February, 2012 (Friday)

Registration & Inauguration at 9.00 AM
Scientific session - 9.30 AM

Introduction to Renal Vascular Disease and Classification of Vasculitis	Dr. Surya V. Seshan Cornell University, USA
Renal Disease in the Elderly	Dr. R.K. Gupta Founder President ISRTP SGPGI, Lucknow
IgG4- Related Renal Disease	Dr. Kusum Joshi President, ISRTP PGIMER, Chandigarh
Panel Discussion	Nephrologists & Pathologists
Pathology & Pathogenesis of Diabetic Nephropathy	Dr. Jayaram Anand Labs, Bengaluru
Slide Discussion - Native Kidney Disease	Dr. Surya V. Seshan

18th February, 2012 (Saturday)

Scientific session - 9.30 AM to 4.00 PM

Crescents . Evolving Concepts	Dr. Surya V. Seshan
Calcineurin Inhibitor Toxicity	Dr. Amit Dinda AIIMS, New Delhi
Thrombotic Microangiopathy in the Transplant Kidney	Dr. Manjula Balasubramanian Albert Einstein Medical Center, Philadelphia, USA
Morphology and Genotype / Phenotype in Congenital Nephrotic Syndrome	Dr. Manoj Jain Treasurer, ISRTP SGPGI, Lucknow
Poster Session & Lunch	
Concepts of Renal Fibrogenesis	Dr. Ritambhara Nada Secretary, ISRTP PGIMER, Chandigarh
Slide Discussion . Transplant Kidney	Dr. Manjula Balasubramanian



International Update in Renal & Transplant Pathology

Under the aegis of the
Indian Society of Renal & Transplant Pathology

REGISTRATION DETAILS

Name :

Designation :

Institute :

Mobile :

E-mail :

Poster Presentation: Yes No

Demand Draft No. :dt.....

BANK :

BRANCH :

(Please make photocopies of this page for multiple registrations)

Last date for Registration & abstract submission :
15th January, 2012.



International Update in Renal & Transplant Pathology

Under the aegis of the
Indian Society of Renal & Transplant Pathology

To,

17th & 18th February, 2012

Venue : Harvard Auditorium

Department of Pathology
Sri Ramachandra Medical College and Research Institute
Sri Ramachandra University
Porur, Chennai - 600 116